

P E R M I T

CITY OF NAPOLEON
255 W. RIVERVIEW AVE
NAPOLEON, OHIO 43545

DIVISION OF BUILDING & ZONING
PH (419) 592-4010
FAX (419) 599-8393

PERMIT NO: 1128

DATE ISSUED: 05-14-02

ISSUED BY: BND

JOB LOCATION: 575 BUCKEYE LN

EST. COST: 17505.00

LOT #:

SUBDIVISION NAME:

OWNER: HOFFEL, NORRINE
ADDRESS: 575 BUCKEYE LN
CSZ: NAPOLEON, OH 43545
PHONE: 419-599-9646

AGENT: CHAMPION WINDOWS OF
ADDRESS: 2950 CENTENNIAL RD
CSZ: TOLEDO, OH 43617
PHONE: 419-841-0154

USE TYPE - RESIDENTIAL:

OTHER:

ZONING INFORMATION

DIST: LOT DIM: AREA: FYRD: SYRD: RYRD:
MAX HT: # PKG SPACES: # LOADING SP: MAX LOT COV:

BOARD OF ZONING APPEALS:

WORK TYPE - NEW: X REPLMNT: ADD'N: ALTER: REMODEL:

WORK INFORMATION

SIZE - LGTH: WIDTH: STORIES: LIVING AREA SF:
GARAGE AREA SF: HEIGHT: BLDG VOL DEMO PERMIT:

WORK DESCRIPTION
NEW 3 SEASON ROOM
15X12

FEE DESCRIPTION	PAID DATE	FEE AMOUNT DUE
BUILDING PERMIT		73.00

TOTAL FEES DUE 73.00



APPLICANT SIGNATURE

P E R M I T

DIVISION OF BUILDING & CONSTRUCTION
 PH (415) 293-4819
 FAX (415) 293-2823

CITY OF NAPOLEON
 125 W. RIVERVIEW AVE
 NAPOLEON, OHIO 43644

PERMIT NO. 1119 DATE ISSUED: 05-14-92 ISSUED BY: EMO

LOT LOCATION: 475 BURGESS LN EST. COST: 17982.00

OWNER: ROBERT L. MORRIS
 ADDRESS: 475 BURGESS LN
 CEM. NAPOLEON, OH 43644
 PHONE: 419-755-0222

AGENT: CHAMPION WINDOWS CO
 ADDRESS: 1308 CENTENNIAL RD
 CANTON, OH 44705
 PHONE: 419-841-9124

USE TYPE - RESIDENTIAL

SCHEMATIC INFORMATION

MAX. NO. OF VEH. SPACES: 2 LOT AREA: 10,000 SQ. FT.

MAX. LOT COV. MAX. LOADING DOOR

WORK TYPE - NEW

WORK DESCRIPTION: NEW 2 SEASON DOOR

DATE: 1992

THE DESCRIPTION

PAID DATE

THE AMOUNT DUE

TOTAL FEES DUE 13.00

APPLICANT SIGNATURE



419 592 4010

CITY OF NAPOLEON OHIO PERMIT APPLICATION

THIS APPLICATION IS FOR RESIDENTIAL CONSTRUCTION INCLUDING BUILDING, ELECTRICAL, PLUMBING, MECHANICAL, DEMOLITION, REMODELING.

*DATE 5.8.02

*JOB LOCATION 575 BUCKEYE

LOT # _____ SUBDIVISION NAME _____

*OWNER NO PRIME HOFFEL

*PHONE 419 599 9646

OWNER ADDRESS 575 BUCKEYE

*CITY NAPOLEON ZIP 43545

*CONTRACTOR champion windows

PHONE 419-841-0154

*CONTRACTOR ADDRESS 2950 Centennial Rd

CITY Toledo ZIP 43617

*CONTRACTOR FAX # 419 843 8073

CELL PHONE (Opt.) 419 841 0154

*DESCRIPTION OF WORK TO BE PERFORMED: 3 SEASON GABLE TIE-IN ON FOOTED SLAB

*ESTIMATED COST OF WORK TO BE PERFORMED: \$17,505.00

WORK INFORMATION

BUILDING: Basement Floor Area _____ Sq. Ft. 1st Story Living Area 180 Sq. Ft.
2nd Floor Living Area _____ Sq. Ft. Garage Floor Area _____ Sq. Ft.

BUILDING SIZE: Length 12 Width 15 Stories 1 Height 10'6" DEMO VOL 1890 cu ft

Masonry Contractor CHAMPION WINDOW Phone 419 841 0154 Fax 419 843 8073
Address 2950 CENTENNIAL City TOL St OH Zip 43617

NA Electrical Contractor _____ Phone _____ Fax _____
Address _____ City _____ St _____ Zip _____

NA Plumbing Contractor _____ Phone _____ Fax _____
Address _____ City _____ St _____ Zip _____

NA Heating Contractor _____ Phone _____ Fax _____
Address _____ City _____ St _____ Zip _____

NA Insulation Contractor _____ Phone _____ Fax _____
Address _____ City _____ St _____ Zip _____

Other Contractor attach information.

ZONING INFORMATION (to be completed by City): District _____ Lot Dimensions _____
Lot Area _____ FRSB _____ SYSB _____ RYSB _____ Max Ht _____ ft Max Cov _____ %

I by signing below agree to comply with all applicable City of Napoleon Codes & Ordinances while performing the work herein described. I understand that all work for which a permit is issued is required to be approved by the building inspector of the City of Napoleon.

*Applicant Signature [Signature] *Date 5.8.02

Please complete one of these forms for each job.

CUSTOMER
HOEFFEL

ADDRESS
575 BUCKEYES

CHAMPION WINDS
OF
TOLEDO

approved
5-13-02
JNR

N ↑
SCALE 1/4" = 5'

* 3 SEASON GABLE ROOF
SUNROOM W/ SADDLE TIE-IN
ON ROOF - 12x15' FOOTED
SLAB FOR FOUNDATION

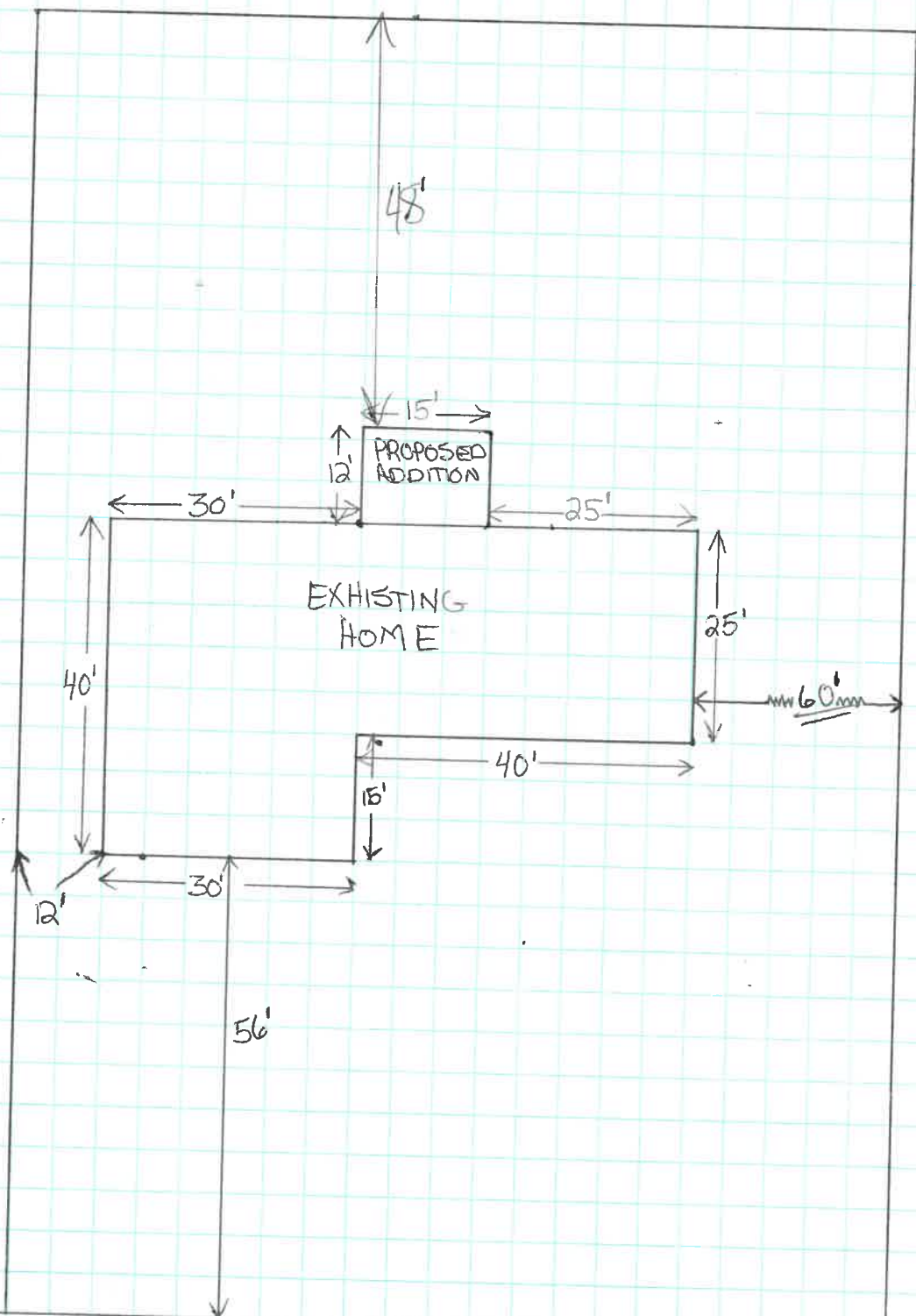

BUCKEYE LANE

Customer:
HOFFEL

City:
Toledo

Job Number:
4251

Order Date:
04/04/02

A WALL

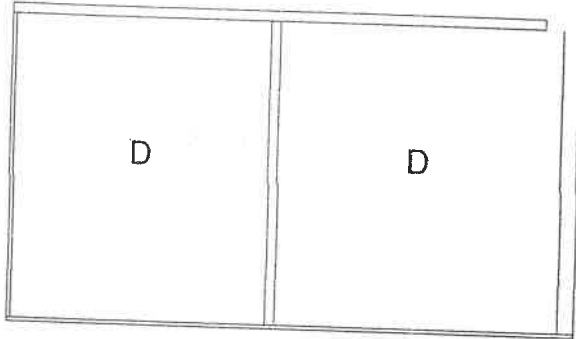

$$67.375 + 0.5 + 71.375 + 4 + 0.75 \text{ " space} = 144 \text{ "}$$

B WALL

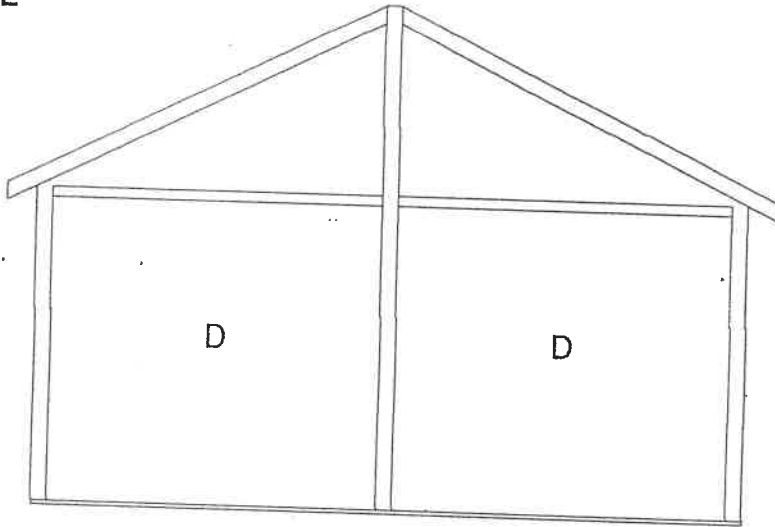

$$4 + 83.375 + 0.625 \text{ " space} + 4 + 83.375 + 0.625 \text{ " space} + 4 = 180 \text{ "}$$

C WALL

The C wall is a mirror image of the A wall shown above.

Champion ENCLOSURES

General Construction Notes:

1. All extrusions shall be AL 6063 - T6 Aluminum supplied by Enclosure Suppliers Inc.
2. Roof panels shall be 3 3/4" thick expanded polystyrene sandwich panels faced with 0.024" Aluminum sheeting slotted between AL 6063 - T6 I-beams.
3. Maximum roof loads presented in span tables are for a deflection of span/180 and span/120.
4. All enclosures shall be constructed in accordance with Enclosure Suppliers recommendations.
5. Soil Bearing Capacity: All footing shall bear on undisturbed virgin soil or engineered fill placed in 8" thick loose lifts compacted to 95% of its maximum modified proctor density per ASTM D-1557. All foundation soils shall have a minimum safe bearing capacity of 2000 PSF.
6. Concrete: All concrete work shall conform to the recommendations of ACI 302-89 and shall have a Minimum Design Strength of 3000 PSI at 28 days.

7. Timber Design Stresses:

Douglas-Fir No. 1 Appearance Grade

Bending Stress	$F_b = 1500$ PSI
Horizontal Shear Stress	$F_v = 95$ PSI
Compression perpendicular to the Grain	$F_c = 625$ PSI
Modulus of Elasticity	$E = 1,800,000$ PSI

Ambic Testing & Engineering Associates, Inc.
3502 Scotts Lane, Philadelphia, PA 19129

January 26, 1998

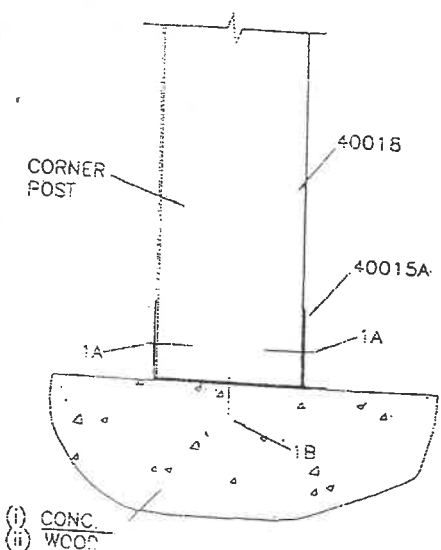

(i) CONC.
(ii) WOOD

SECTION 1

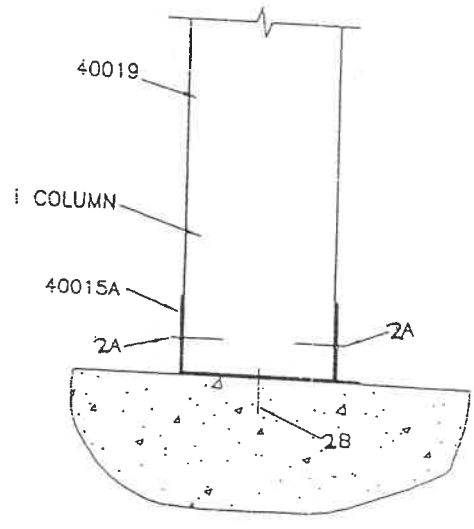

SECTION 2

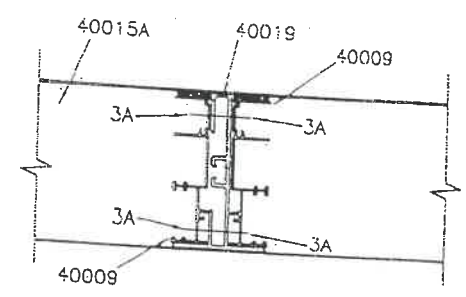

SECTION 3

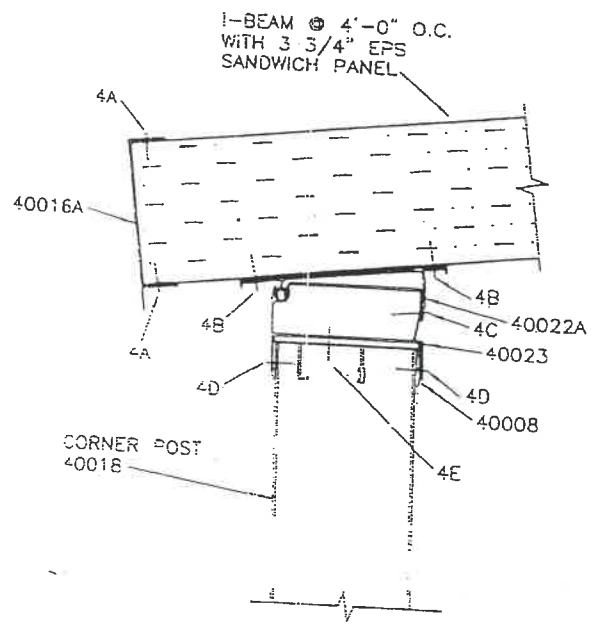

SECTION 4

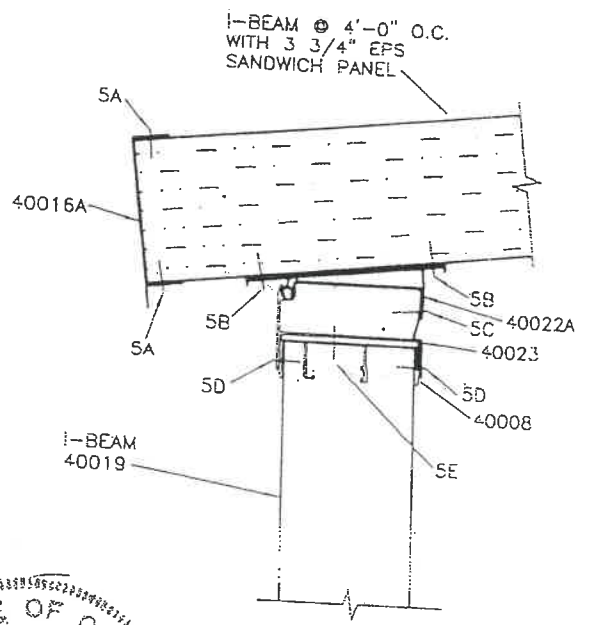

SECTION 5

STATE OF OHIO
DONALD DAVID MEISEL
REGISTERED PROFESSIONAL ENGINEER
No. 10886
SEAL

TITLE: ENCLOSURE SUPPLIERS, INC.

JOB #: ENG-97-213-01

DATE: 3-3-98

DRAWN BY: SFH

FIGURE 4.1.1

SCALE: NONE



AVBRIC TESTING & ENGINEERING ASSOCIATES, INC.
3502 SCOTTS LANE, PHILA., PA 19129

(215) 438-1800
FAX (215) 438-7110

Champion ENCLOSURES

Table 3.2: Gable Room Roof Panel Load table for span/120

Span	Panel Configuration	Allowable Roof Load in PSF at Span/120											
		10	15	20	25	30	35	40	45	50	55	60	
8'	3 3/4" EPS
8'	3 3/4" EPS+H @ 3'-0" O.C.
8'	3 3/4" EPS+H @ 4'-0" O.C.
9'	3 3/4" EPS
9'	3 3/4" EPS+H @ 3'-0" O.C.
9'	3 3/4" EPS+H @ 4'-0" O.C.
10'	3 3/4" EPS
10'	3 3/4" EPS+H @ 3'-0" O.C.
10'	3 3/4" EPS+H @ 4'-0" O.C.
11'	3 3/4" EPS
11'	3 3/4" EPS+H @ 3'-0" O.C.
11'	3 3/4" EPS+H @ 4'-0" O.C.
12'	3 3/4" EPS
12'	3 3/4" EPS+H @ 3'-0" O.C.
12'	3 3/4" EPS+H @ 4'-0" O.C.
13'	3 3/4" EPS
13'	3 3/4" EPS+H @ 3'-0" O.C.
13'	3 3/4" EPS+H @ 4'-0" O.C.
14'	3 3/4" EPS
14'	3 3/4" EPS+H @ 3'-0" O.C.
14'	3 3/4" EPS+H @ 4'-0" O.C.
15'	3 3/4" EPS
15'	3 3/4" EPS+H @ 3'-0" O.C.
15'	3 3/4" EPS+H @ 4'-0" O.C.
16'	3 3/4" EPS
16'	3 3/4" EPS+H @ 3'-0" O.C.
16'	3 3/4" EPS+H @ 4'-0" O.C.

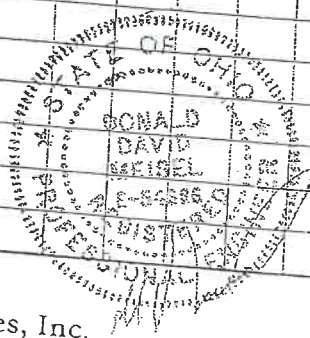

Ambric Testing & Engineering Associates, Inc.
 3502 Scotts Lane, Philadelphia, PA 19129

January 26, 1998

Champion ENCLOSURES

Table 3.3: GABLE BEAM OF DIMENSIONAL SAWN LUMBER

Panel Span	Roof Load PSF	Ridge Beam Span							
		10'-0"	12'-0"	14'-0"	16'-0"	18'-0"	20'-0"	22'-0"	24'-0"
5'	5	2-2x8	2-2x8	2-2x8	2-2x8	2-2x8	2-2x8	2-2x8	2-2x8
	10	2-2x8	2-2x8	2-2x8	2-2x8	2-2x8	2-2x8	2-2x8	2-2x8
	15	2-2x8	2-2x8	2-2x8	2-2x8	2-2x8	2-2x8	2-2x10	2-2x12
	20	2-2x8	2-2x8	2-2x8	2-2x8	2-2x8	2-2x10	2-2x10	2-2x12
	25	2-2x8	2-2x8	2-2x8	2-2x8	2-2x10	2-2x10	2-2x10	2-2x12
	30	2-2x8	2-2x8	2-2x8	2-2x10	2-2x10	2-2x10	2-2x12	2-2x12
	35	2-2x8	2-2x8	2-2x10	2-2x10	2-2x10	2-2x12	2-2x14	2-2x14
	40	2-2x8	2-2x8	2-2x10	2-2x12	2-2x12	2-2x12	2-2x14	2-2x14
6'	5	2-2x8	2-2x8	2-2x8	2-2x8	2-2x8	2-2x8	2-2x8	2-2x8
	10	2-2x8	2-2x8	2-2x8	2-2x8	2-2x8	2-2x8	2-2x8	2-2x8
	15	2-2x8	2-2x8	2-2x8	2-2x8	2-2x10	2-2x10	2-2x10	2-2x12
	20	2-2x8	2-2x8	2-2x8	2-2x8	2-2x10	2-2x10	2-2x10	2-2x12
	25	2-2x8	2-2x8	2-2x8	2-2x10	2-2x10	2-2x10	2-2x10	2-2x12
	30	2-2x8	2-2x8	2-2x10	2-2x10	2-2x10	2-2x12	2-2x12	2-2x12
	35	2-2x8	2-2x8	2-2x10	2-2x10	2-2x12	2-2x12	2-2x14	2-2x14
	40	2-2x8	2-2x10	2-2x10	2-2x12	2-2x12	2-2x12	2-2x14	2-2x14
7'	5	2-2x8	2-2x8	2-2x8	2-2x8	2-2x8	2-2x8	2-2x8	2-2x8
	10	2-2x8	2-2x8	2-2x8	2-2x8	2-2x8	2-2x8	2-2x8	2-2x8
	15	2-2x8	2-2x8	2-2x8	2-2x8	2-2x10	2-2x10	2-2x10	2-2x12
	20	2-2x8	2-2x8	2-2x8	2-2x8	2-2x10	2-2x10	2-2x10	2-2x12
	25	2-2x8	2-2x8	2-2x8	2-2x10	2-2x10	2-2x10	2-2x12	2-2x12
	30	2-2x8	2-2x8	2-2x10	2-2x10	2-2x12	2-2x12	2-2x12	2-2x14
	35	2-2x8	2-2x10	2-2x10	2-2x12	2-2x12	2-2x12	2-2x14	2-2x14
	40	2-2x8	2-2x10	2-2x12	2-2x12	2-2x12	2-2x14	2-2x14	2-2x14
8'	5	2-2x8	2-2x8	2-2x8	2-2x8	2-2x8	2-2x8	2-2x8	2-2x8
	10	2-2x8	2-2x8	2-2x8	2-2x8	2-2x8	2-2x8	2-2x8	2-2x8
	15	2-2x8	2-2x8	2-2x8	2-2x8	2-2x10	2-2x10	2-2x10	2-2x12
	20	2-2x8	2-2x8	2-2x8	2-2x10	2-2x10	2-2x10	2-2x12	2-2x12
	25	2-2x8	2-2x8	2-2x10	2-2x10	2-2x10	2-2x12	2-2x12	2-2x14
	30	2-2x8	2-2x10	2-2x10	2-2x12	2-2x12	2-2x12	2-2x14	2-2x14
	35	2-2x8	2-2x10	2-2x12	2-2x12	2-2x14	2-2x14	2-2x14	2-2x14
	40	2-2x10	2-2x12	2-2x12	2-2x14	2-2x14	2-2x14	2-2x14	2-2x14
9'	5	2-2x8	2-2x8	2-2x8	2-2x8	2-2x8	2-2x8	2-2x8	2-2x8
	10	2-2x8	2-2x8	2-2x8	2-2x8	2-2x8	2-2x8	2-2x8	2-2x8
	15	2-2x8	2-2x8	2-2x8	2-2x10	2-2x10	2-2x10	2-2x12	2-2x12
	20	2-2x8	2-2x8	2-2x10	2-2x10	2-2x10	2-2x12	2-2x12	2-2x12
	25	2-2x8	2-2x10	2-2x10	2-2x10	2-2x12	2-2x12	2-2x12	2-2x14
	30	2-2x8	2-2x10	2-2x12	2-2x12	2-2x14	2-2x14	2-2x14	2-2x14
	35	2-2x10	2-2x10	2-2x12	2-2x12	2-2x14	2-2x14	2-2x14	2-2x14
	40	2-2x10	2-2x12	2-2x12	2-2x14	2-2x14	2-2x14	2-2x14	2-2x14
10'	5	2-2x8	2-2x8	2-2x8	2-2x8	2-2x8	2-2x8	2-2x8	2-2x8
	10	2-2x8	2-2x8	2-2x8	2-2x8	2-2x8	2-2x8	2-2x8	2-2x8
	15	2-2x8	2-2x8	2-2x8	2-2x10	2-2x10	2-2x10	2-2x12	2-2x12
	20	2-2x8	2-2x8	2-2x10	2-2x10	2-2x10	2-2x12	2-2x12	2-2x12
	25	2-2x8	2-2x10	2-2x10	2-2x12	2-2x12	2-2x14	2-2x14	2-2x14
	30	2-2x8	2-2x10	2-2x12	2-2x12	2-2x14	2-2x14	2-2x14	2-2x14
	35	2-2x10	2-2x10	2-2x12	2-2x12	2-2x14	2-2x14	2-2x14	2-2x14
	40	2-2x10	2-2x12	2-2x14	2-2x14	2-2x14	2-2x14	2-2x14	2-2x14

Ambric Testing & Engineering Associates, Inc.
3502 Scotts Lane, Philadelphia, PA 19129

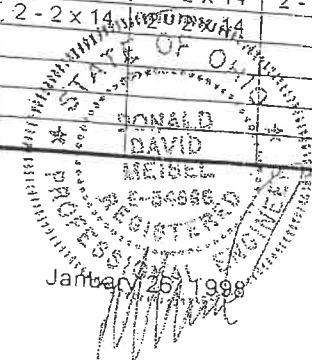

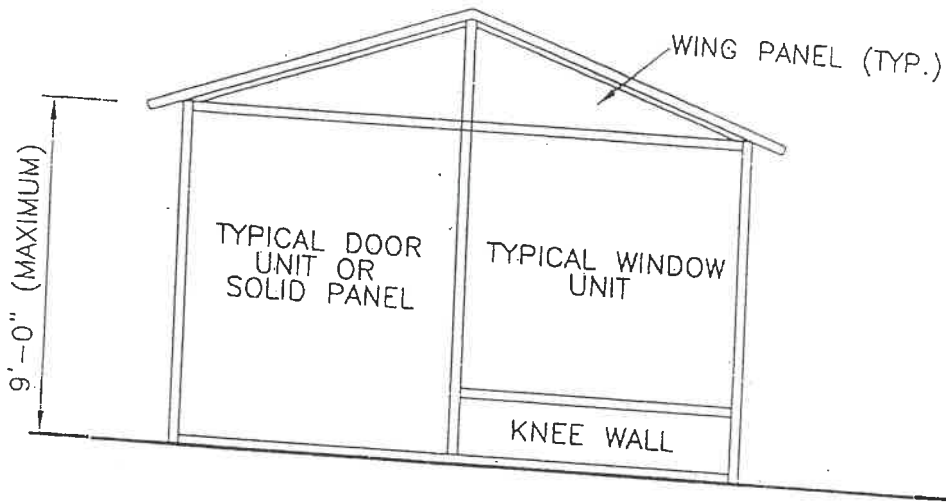

FRONT ELEVATION

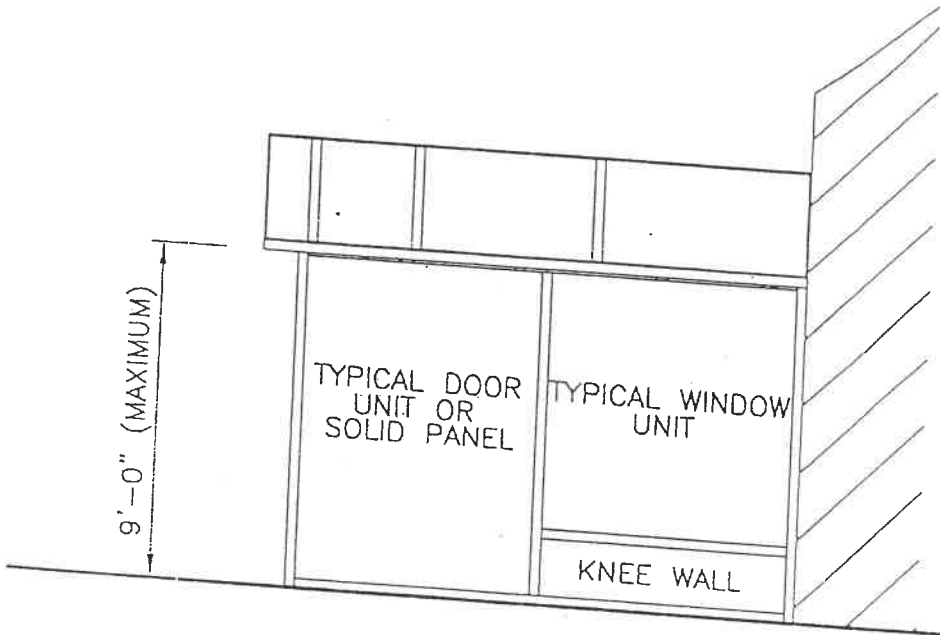

SIDE ELEVATION

GABLE ROOF STYLE BUILDING

TITLE: ENCLOSURE SUPPLIERS, INC.

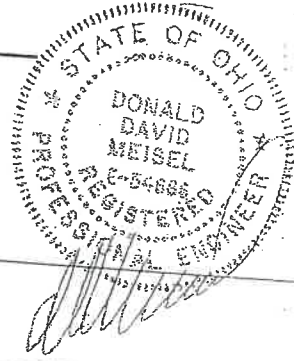

JOB #:	DATE: 11-14-97	DRAWN BY: SFH	SCALE: 1"=5'
--------	-------------------	------------------	-----------------



AMBRIC TESTING & ENGINEERING ASSOCIATES, INC.
3502 SCOTTS LANE, PHILA., PA 19129

(215) 438-1800
FAX (215) 438-7110

PANEL SPAN

3 3/4" EPS FOAM SANDWICH PANEL WITH AL 6063-T6 ALUMINUM I-BEAM AT 4'-0" O.C.

ALUMINUM HANGER ASSEMBLY CONNECTED TO GABLE BEAM @ 16" O.C.

2 PIECE HEADER BEAM

ENGINEERED LUMBER OR No.1 STRUCTURAL GRADE LUMBER

ALUMINUM SLIDING DOOR OR WINDOW

ALUMINUM SLIDING DOOR OR WINDOW

4" THICK CONCRETE SLAB REINFORCED WITH 6x6-W2.0xW2.6 JN .APOR BARRIER ON 4" OF CLEAN STONE ON FIRM & STABLE SUBGRADE.

R-CONTROL SPECCLAM DECK

2x8 @16"O.C. UP TO 10'
2x10 @16"O.C. 12'-14'
2x12 @16"O.C. UP TO 18'

STATEMENT OF FOOTING SHALL BEAR BOTTOM STABLE SOIL HAVING A SHEAR BEARING CAPACITY OF 2000PSF AND EXTENDING TO BELOW THE FROST LINE.

8" THICK TURNED-DOWN CONCRETE FOOTING AT EXTERIOR PERIMETER

9'-0" MAX.

13'-6" MAX.

1'-0" PIER

TYPICAL CROSS SECTION



AMBRIC TESTING & ENGINEERING ASSOCIATES, INC.
3502 SCOTTS LANE, PHILA., PA 19129
(215) 438-1800
FAX (215) 438-7110

TITLE: ENCLOSURE SUPPLIERS, INC.
GABLE ROOM

JOB #:
ENG-97-213-OH
DRAWN BY:
DATE: 3-3-98

FIGURE 6.2

SCALE:

NONE

